

The Adventures of A Bear Called Paddington



**San Diego
jr. theatre**

Casa del Prado Theatre
July 1997

Adapted by Alfred Bradley
From the stories by Michael Bond
Music by Bert Chappell
Lyrics by Bert Chappell,
Brenda Johnson & Alfred Bradley

Sponsored in part by the San Diego Commission for Arts and Culture

BEAUTIFICATION PROJECT IN PROGRESS

There's more going on here than straightening teeth. Dr. Gary Hirsh, a specialist in orthodontics, is building confidence and self-esteem that will last a lifetime.

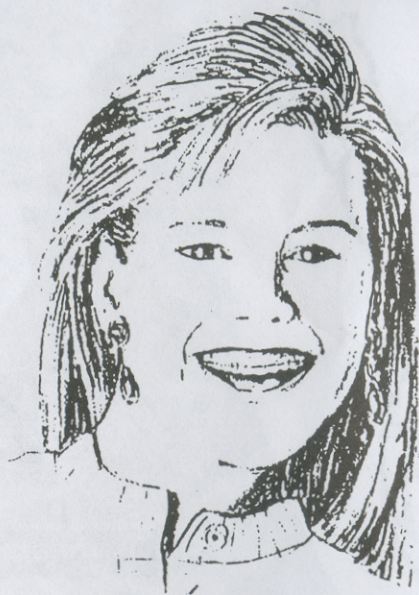

La Jolla
7301 Girard, Suite 200
La Jolla, CA 92037
(619) 456-8080

San Diego
7189 Navajo Road, Suite D
San Diego, CA 92119
(619) 461-4310



GARY HIRSH, D.D.S., M.S.
ORTHODONTICS
A PROFESSIONAL CORPORATION

Junior Theatre Staff

Executive/Artistic Director WILL NEBLETT
 Managing Director MICHAEL ERICKSON
 Education Director TORRIE DUNLAP
 Production Manager TONY CUCUZELLA
 Box Office Manager JAN-MICHÈLE GIANETTE
 Costume Shop Manager MIBS SOMERVILLE
 Accountant BECKY JONESTRASK
 Office Manager BETSY GARDNER
 Administrative Assistant JESSICA GOLDEN
 Master Electrician CHRIS TAYSON

Teaching Artists

Bernard Baldan	Stefani Langley
Claudia Cadel	Cherylyn Lorenzo
Desha Crownover	Beret Malmgren
Mindy Donner	Erin Richards
Randi Driscoll	Gwen Ritchie
Dusty Englebrecht	Don Victor
Jessica Golden	Erin Wible
Michael Higgins	Natalie Williams
Laura Hodge	David Wilson

Camp Aides

Laura Bernardy*	Tonette Higgins	Billy Ratz
Teale Bossen	Bethany Jenkins	Graham Russo
Ilene Brown	Stacy Leventhal	Nicole Scheidt
Marielle Daniels	Katherine Marberry	Leanne Stafford
Claire Davis	Matthew Novotny*	Erika Thompson*
Andy Fink	Kathleen Ohl	Eric von Metzke
Alyssa Gardner*	Alex Oliver	Ross von Metzke*
Jay Heiserman	Courtney Oliver	

***1996-97 Mission Federal Scholars**

SAN DIEGO JUNIOR THEATRE

Production Staff



Director.....DESHA CROWNOVER
 Scenic Designer/
 Technical Director.....TONY CUCUZZELA
 Lighting Designer.....CHRIS TAYSON
 Sound Designer.....WILL NEBLETT
 Costume Designer.....MIBS SOMERVILLE
 Costume Co-Designer.....CLAUDIA CADEL
 Hair/Make-up.....DONALEE BRADEN
 TONETTE HIGGINS
 Interpretive Services
 CoordinatorROSE PABON
 Interpreters.....CHANCE ADAIR
 LIZ MENDOZA
 Photographer.....JOHN VALDEZ
 Graphic Designer.....MARTIN LINDSAY

Director's Notes

As a child, my fondest memories of school (aside from recess) were the times my teachers would pull a book from the shelf and announce "Who's ready for a story?". Images of dragons, flying carpets, covered wagons, and marmalade-eating bears would come to life, stretching our imaginations and coloring our memories. Storytelling opens new worlds for us, teaches us lessons, expands our minds. As performers, we keep the art of storytelling alive by making these images breathe. Every image that is seen is the work of the storyteller on stage. They have developed these characters based on his/her own imaginations and worked together with the storytelling of Michael Bond to create a new world that they wish to present to you. We hope you enjoy it.

Acknowledgements

Many, many thanks to everyone who contributed to this production: to Will and Torrie who gave me this opportunity; to Tony, Mibs, and Claudia who helped me create it; to Rebecca, the Stage Manager, Mike, the Assistant Director, and the entire Paddington cast who created this show and made me laugh for six weeks straight. Also, thanks to my family, friends, and God who tolerated non-stop talk about the rare bear from Peru!

Act I

Scene I
 PADDINGTON STATION "Going Home"
 Scene II
 BROWN HOUSE "Judy's Lullaby"
 Scene III
 OUTSIDE BROWN HOUSE "Mr. Curry's Grumbling Song"
 Scene IV
 ANTIQUE SHOP
 Scene V
 BROWN HOUSE "Marmalade Song"
 Scene VI
 BROWN HOUSE "Paddington Bear Song"

Act II

Scene I
 BROWN HOUSE
 Scene II
 LAUNDRETTE "Mr. Gruber's Cocoa Samba"
 Scene III
 BROWN HOUSE
 Scene IV
 HOSPITAL "Cherry Cake for Tea"
 Scene V
 BROWN HOUSE
 Scene VI
 PADDINGTON STATION "Paddington Bear Song"

Piano

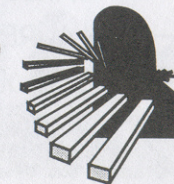

Cherylyn Lorenzo

CAST

Ms. Davis, The Narrator	TEALE BOSSEN
Mrs. Brown	SHANNAN TOSH
Mr. Brown	ANDY FINK
Judy Brown	LORI JONESTRASK
Jonathan Brown	JOEY PRICE
Mrs. Bird	KEENA LINDSAY
Mrs. Gruber	JOSH WEINER
Mr. Curry	JASON CONNORS
Paddington	CATHERINE BARNES
Paddington	HILARY GRIMES
Paddington	JULIA GIOLZETTI
Mervyn Scrape/ Voice of DJ	PHILIP SANDERS
Miss Block	LISA SUTHERLAND
Flo	KATE FOGARTY
Fred	SCOTT WORM
Bert	CHRISTOPHER TILLEY
Nurse Kay	REBECCA MARBERRY
Billy Bob	CHRISTOPHER BARNES
Becky	MIKHAËLA BEAUDET-DEBUS
Flossie	JACKIE BIANCHI
Victoria	KARLI CADEL
Julie	MEGAN COX
Bones	CHRISTOPHER LUNA
Anna	LAUREN MICKLER
Priscilla	EMILY SHAKELFORD

Stage Manager	REBECCA DOWD
Assistant Stage Manager/ Props	ELIZABETH NELSON
Assistant Director	MIKE SPEAR
Light Board Operator/ Usher/Costumes	RYAN MICKLER
Sound Board Operators/ Ushers	SUZANNE CHOPLIN GENARO AGUILAR
Costumes/Make-up	SHANNEL SMITH MEREDITH RUSSO JASMINE TIBERI
Stage Crew	JUSTINE VALDEZ ALEX OLIVER ROSS von METZKE KATHLEEN OHL
House Manager	ERIC von METZKE
Ushers	CAMERON RUIZ SANDRA DOWD
Box Office	COURTNEY OLIVER MATT NOVOTNY

Crew

JEFF FINK
SECOND VICE PRESIDENT - INVESTMENTS

619-544-6511
619-544-6512

SMITH BARNEY

SMITH BARNEY INC.
FIRST INTERSTATE PLAZA, SUITE 2300
401 "B" STREET, SAN DIEGO, CA 92101

CA WATS 800-228-6365
US WATS 800-228-9505

(619) 295-2747

FAX (619) 295-2129



535 University Avenue, San Diego, CA 92103

Combes Silk Screen

Quality Screen Process Printing
Custom T-Shirts, Hats & Jackets

Charles Combes, *Owner*
3131 Reynard Way
San Diego, CA 92103

Phone (619) 295-0739
Fax (619) 295-1613

**THERE'S ONLY
ONE THING WE
TAKE MORE
PRIDE IN THAN
OUR STEAKS.
OUR COMMUNITY.**

It's great to be partnered with a group who shares our vision to make San Diego an even greater place to live. More than ever, the tireless efforts of the Junior Theater are making a positive impact on today's youth while providing us with outstanding entertainment as well. We at Hunter Steakhouse applaud your continuing performance.



**SAME GREAT STEAKS.
BRAND NEW HOUSE.**

We're in Mission Valley off I-8 at the Taylor St./Hotel Circle exit next to Comfort Inn / 291-8074.

Bye Bye Birdie



Book by Michael Stewart
Music by Charles Strouse
Lyrics by Lee Adams

July 31 ~ August 10, 1997

Midweek Matinees August 5 and 7

Before the Beatles, there was Birdie (Conrad, that is). Join the residents of Sweet Apple, Ohio, as they rock n' roll the night away. From the crazed lament, "We Love You, Conrad", to the snarly song, "Kids", this show has been a true winner for years!

Invest in the future of the arts.

Become a member of Junior Theatre.

NAME _____
(as you wish it to appear in the program)

ADDRESS _____

CITY _____ STATE _____ ZIP _____

PHONE _____

Member \$25-\$49 Friend \$50-\$99 Patron \$100-\$249 Bronze Star \$250-\$499

Silver Star \$500-\$999 Gold Star \$1,000-\$2,499 Diamond Star \$2,500 & up

Check enclosed

Please charge my _____ VISA _____ MasterCard _____ American Express

Card #: _____ Expiration date: _____

Cardholder: _____

SAN DIEGO JUNIOR THEATRE

DIAMOND STAR SUPPORTER

The Junior Seau Foundation
Ron Blair
Wells Fargo Bank
Traveler's Foundation
Hunter Steakhouse
Mandell Weiss Charitable Trust
CJ & Dot Stafford Memorial Trust

GOLD STAR SUPPORTER

Drs. Barbara & Gary Blake
Brain and Kathy Acord
Mission Federal Credit Union

SILVER STAR SUPPORTER

Pamela and Scott Linton
Becky and Kevin Jonestrask
Hal and Linda Brown
Myra and Jerold Glassman
Debbie Wingard & Pierre Vaughn

BRONZE STAR SUPPORTER

Judy and Marshall Lewis
Betsy and George Gardner
Jeff and Diana Fink
Barbara A. Casino, Esq.
Tommy and Maria Thompson
The Marberry Family
Cavignac & Associates

PATRON

Shirley Cadel
Carroll and M.E. Marshall
Santa Cucuzzella
Kiwanis Club of Grantville-Allied Garden
Ken and Peggy Weiner
The Mengel Family

PATRON, cont.

Charles and Margaret Pope
Diane and Steven Demeter
Roseanne Luth
Carol Alley
Dr. and Mrs. Donald Saba
Bill and Stacy Wible
The Zumberge Family
Norman and Diane Vogan
Linda and Mel Katz
Rosalia Bregante
Mr. & Mrs. Charles Rosen
Sanford Hess
Teddy and Jules Pinkus
Dick and Linda Landres
The Bettwy Boys
David and Elaine Saville

FRIEND

Sarah Karp
Patrick and Joan Fulton
Pam Gardner
Christopher & Christina Hom
Tom and Ceil Steckel
Carol and Steve Center
The von Metzke Family
Brian and Mary Bernheim
Kamuran and Laurie Aker
Marcia O. Mengel
Patrick and Janeen Hazel
Linda Griffin
George and Bobby Kohrt
Mrs. Betty Dockery
Margie Ohl
Michael and Madeline Price
Thomas and Renee Daniels
Melissa & Michael Bartell
Karen Dwinell

FRIEND, cont.

Samuel & Susan Bettwy
Alice Anderson
Joyce Truett
Master Prince Cast
Lynne Mayfield
Paula and Bob Bernardy
Richard & Mary Jane Gray
Robert and Nana Stahl

MEMBER

Betty Stackhouse
Gloria Hoff
John and Stephanie Clayton
Linda and John Stende
Zoe Ann Ginsky
Cheryl and Robert Mannie
Peter Wingard
Barbara Beeler
The Atkins Family
Nancy Tedekon
Floyd Miller Family
Cindy Steckel
Jan Crews
Michelle & Janette Resnicke
Scott & Yovita Pansky
Michael & Anne Erickson
Mrs. John M. Rumsey
Brenda & Stuart Anderson
Reta Antrim
Claudene Adam
Cliff Linderoth
Eugene Davis
Margaret Landry
Janet Longacre
George & Joan Liddell
Elizabeth & Louis Meyer
Helen Houle

1996 - 1997 SPONSORS

Our 50th Season of Great Plays!



*Little
Women*



Alice in
Wonderland



Tales
of a
Fourth
Grade
Nothing



Charlotte's Web



and the Amazing
Technicolor Dreamcoat